HIGHLAND ADDITION

HENDERSON, NEBRASKA

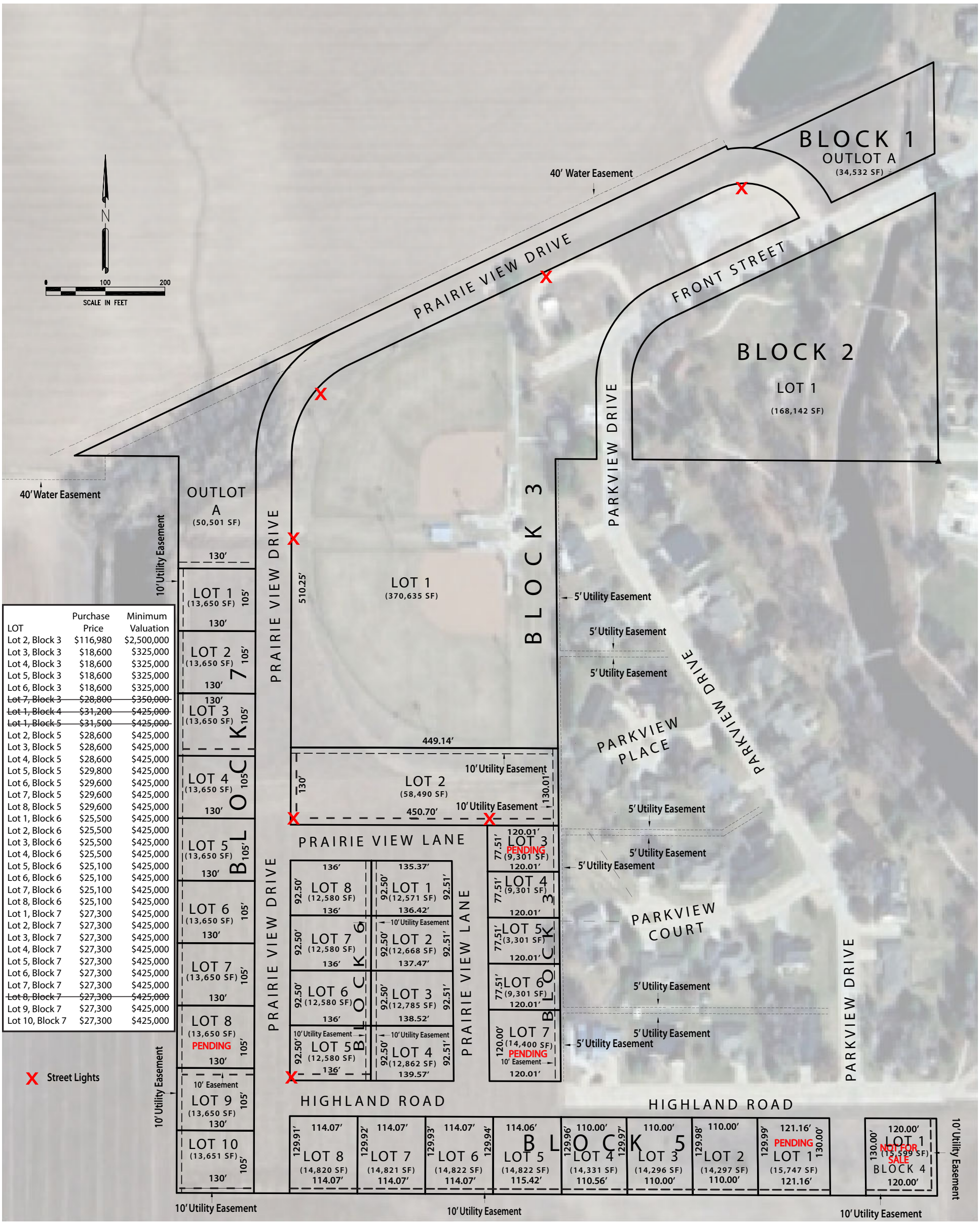

LOT	Purchase Price	Minimum Valuation
Lot 2, Block 3	$116,980	$2,500,000
Lot 3, Block 3	$18,600	$325,000
Lot 4, Block 3	$18,600	$325,000
Lot 5, Block 3	$18,600	$325,000
Lot 6, Block 3	$18,600	$325,000
~~Lot 7, Block 3~~	~~$28,800~~	~~$350,000~~
~~Lot 1, Block 4~~	~~$31,200~~	~~$425,000~~
~~Lot 1, Block 5~~	~~$31,500~~	~~$425,000~~
Lot 2, Block 5	$28,600	$425,000
Lot 3, Block 5	$28,600	$425,000
Lot 4, Block 5	$28,600	$425,000
Lot 5, Block 5	$29,800	$425,000
Lot 6, Block 5	$29,600	$425,000
Lot 7, Block 5	$29,600	$425,000
Lot 8, Block 5	$29,600	$425,000
Lot 1, Block 6	$25,500	$425,000
Lot 2, Block 6	$25,500	$425,000
Lot 3, Block 6	$25,500	$425,000
Lot 4, Block 6	$25,500	$425,000
Lot 5, Block 6	$25,100	$425,000
Lot 6, Block 6	$25,100	$425,000
Lot 7, Block 6	$25,100	$425,000
Lot 8, Block 6	$25,100	$425,000
Lot 1, Block 7	$27,300	$425,000
Lot 2, Block 7	$27,300	$425,000
Lot 3, Block 7	$27,300	$425,000
Lot 4, Block 7	$27,300	$425,000
Lot 5, Block 7	$27,300	$425,000
Lot 6, Block 7	$27,300	$425,000
Lot 7, Block 7	$27,300	$425,000
~~Lot 8, Block 7~~	~~$27,300~~	~~$425,000~~
Lot 9, Block 7	$27,300	$425,000
Lot 10, Block 7	$27,300	$425,000