

Henderson Chamber of Commerce
1040 N Main St.
PO Box 225
Henderson, NE 68371

Entry #

Please give a brief description of your entry. This description will be read by the parade announcer as you pass by the announcer's stand: Print please clearly or email you description to hchamber@mainstaycomm.net, type **PARADE ENTRY DESCRIPTION** in the subject line.

PARADE ENTRY FORM

When: **Friday, July 9, 2010 at 6:30 p.m. Lineup begins at 5:30 p.m. at intersection of North Main Street and Oak Street. Kiddie Parade entries will line up at the water tower.**

Theme: **Baseball/Softball Theme**
It is recommended that floats correspond with theme.

Organization: _____

Contact person: _____

Address: _____

City: _____ State: _____ Zip: _____ Telephone #: _____

Email: _____

Size of entry: _____ Car _____ Bicycle _____ Motorcycle _____ Fire Truck(s) _____ Tractor

_____ Truck with Trailer _____ Tractor with Trailer _____ Semi

_____ Other: _____

Will your entry be playing music? _____ Yes _____ No

Equestrian Units: Number of Animals in Unit: _____ Is there a wagon? _____ Yes _____ No

Will you provide clean-up? _____ Yes _____ No Is this a Kiddie's Parade entry? _____ Yes _____ No

APPLICATION MUST BE POSTMARKED, FAX OR DELIVERED TO THE CHAMBER OF COMMERCE, BY 5:00 p.m. July 7, 2010 to be lined up towards the front of parade. Entries without Pre Registration will be lined up at the end of parade. We reserve the right to reject inappropriate entries.

Email: **hchamber@mainstaycomm.net**
Hand Delivered: **City Hall, 1044 N Main St, Henderson, NE**
Mail: **Henderson Chamber of Commerce, PO Box 225. Henderson, NE 68371**
Fax: **(402) 723-5785**

2010 Henderson Community Days Parade Route

Passing through Main Street at 6:30 p.m.

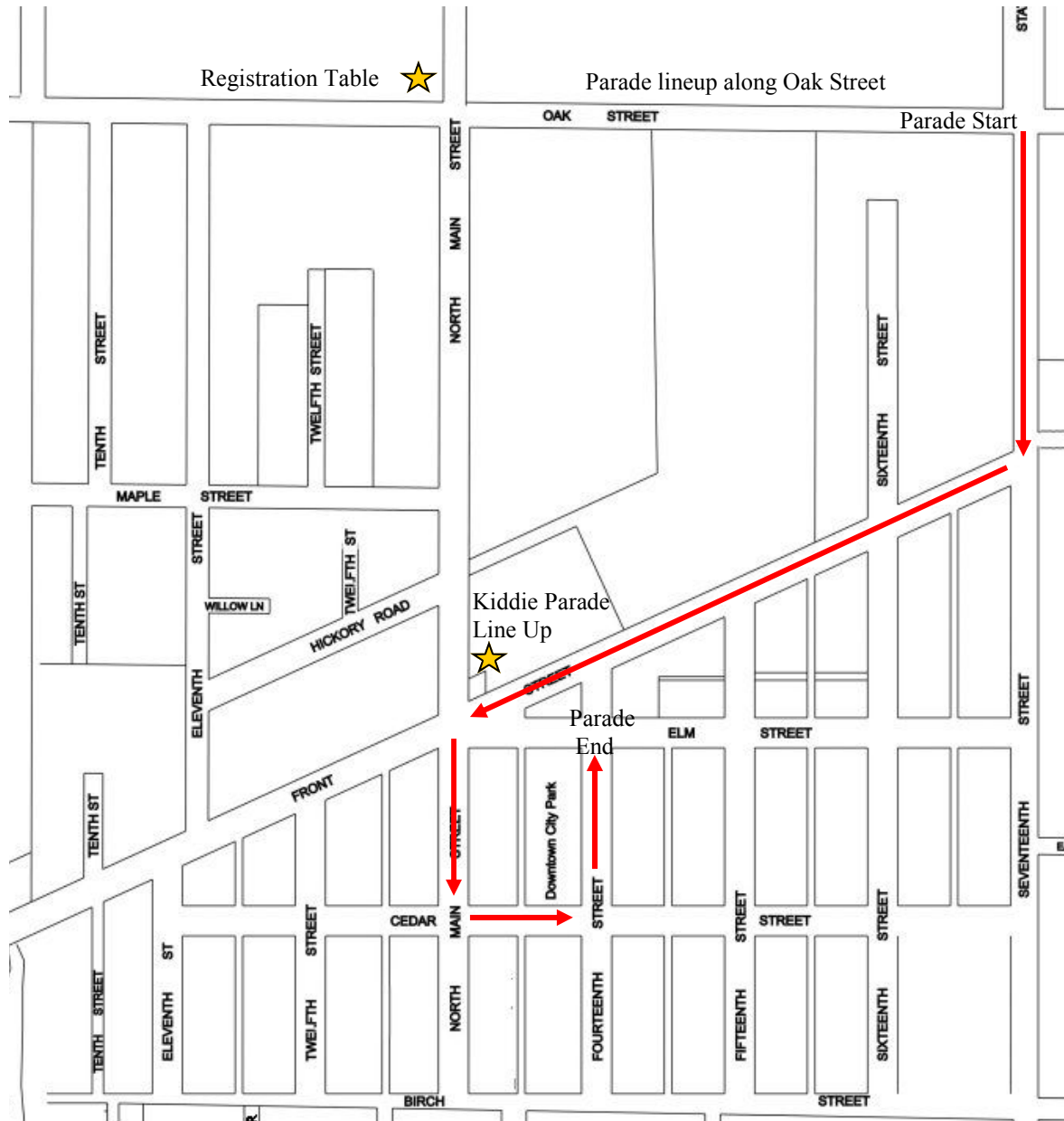

PARADE INSTRUCTIONS

1. Check in at the registration table, to get entry number.
2. Line up along Oak street in parade order. The front of the line will be at 17th and Oak St.
3. Route will begin at 17th & Oak St will travel down 17th to Front Street, to Main Street, to Cedar Street, to 14th, toward Henderson Community Coop.
4. Once you have followed the parade route you may park in the Heartland Community Schools Parking lot, or exit by way of Elm Street.
5. Kiddie Parade, get entry number at the registration table and begin line up at water tower. The Kiddie parade will only go down Main Street and around the Downtown Park.